# SUPERSONIC GIRL!

Sandra D.

HEY YOU, FREAK!

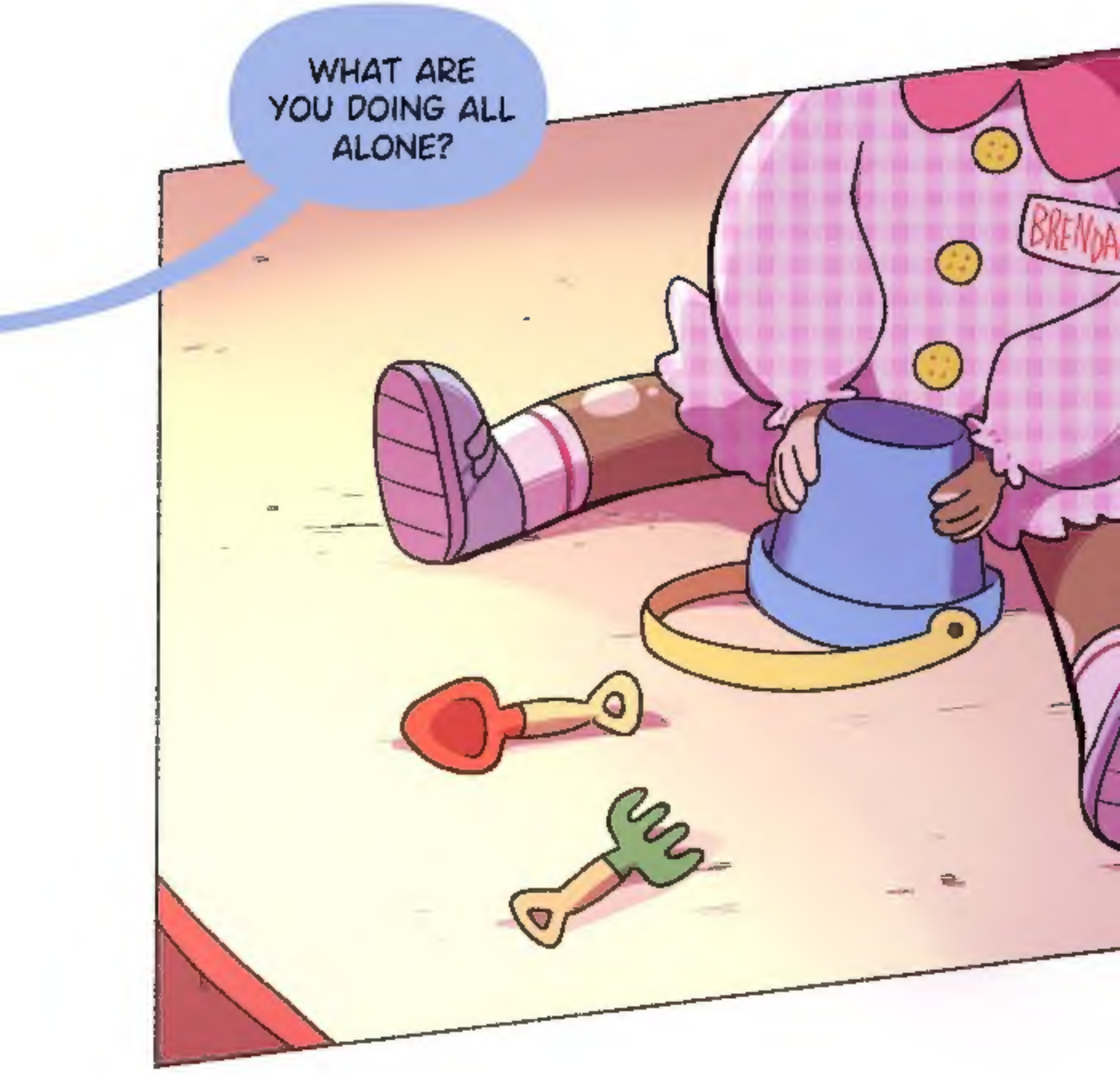
WHAT ARE YOU DOING ALL ALONE?
BRENDA

HAH
HAH

MY LIL' SIS ASKED ME TO GIVE YOU A LESSON...

SHE SAYS THAT YOU BROKE HER FAVOURITE DOLL

SO NOW, YOU'LL HAVE TO DO EVERYTHING WE WANT

YEAH, YOU GOTTA PAY

HA

HA

HA

HA

HA

...

HEY,
HEY!

I'M TALKING TO YOU!!!

SAY SOMETHING $&%@#!!!
FSSHA!!

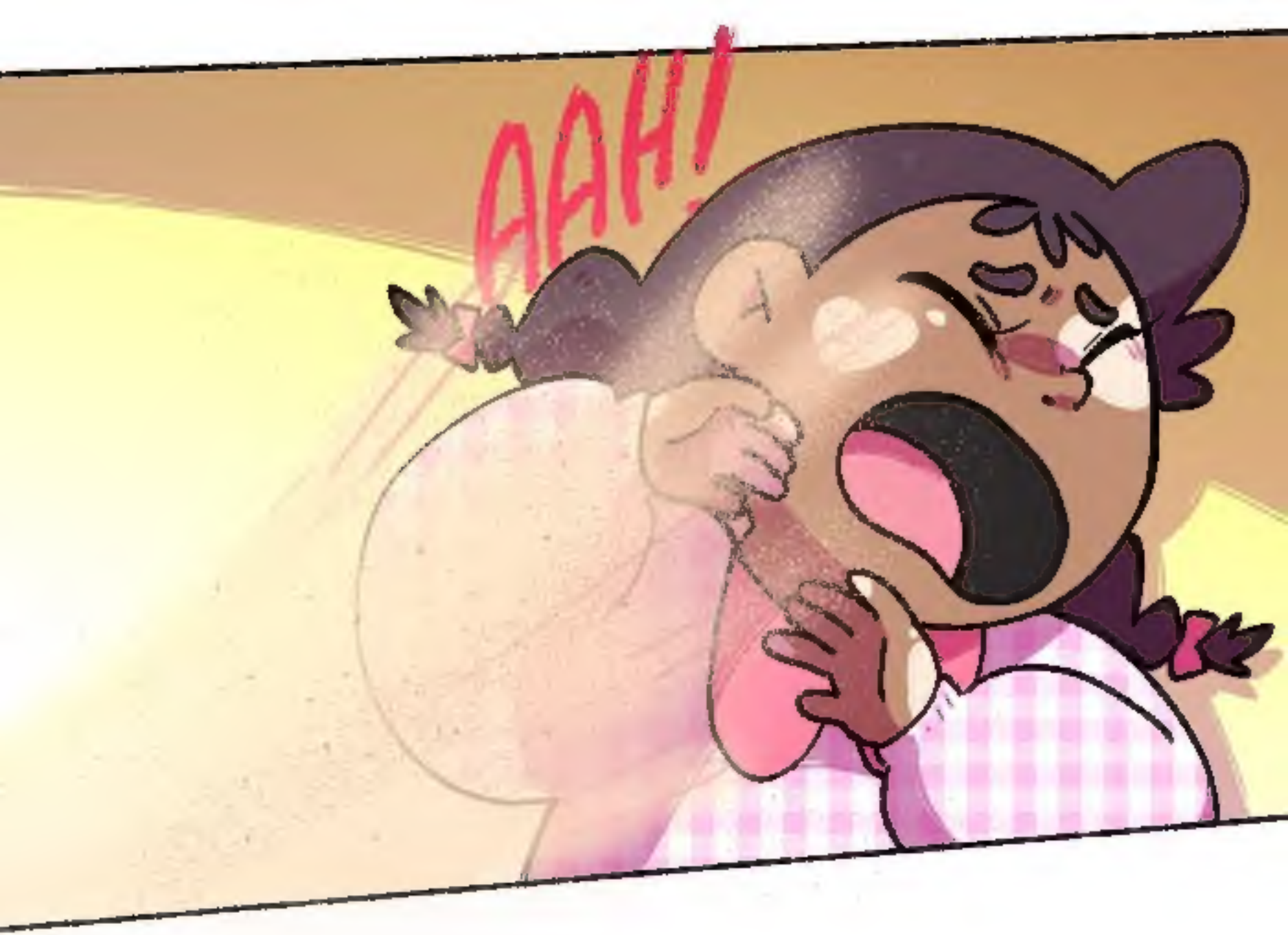
AAH!

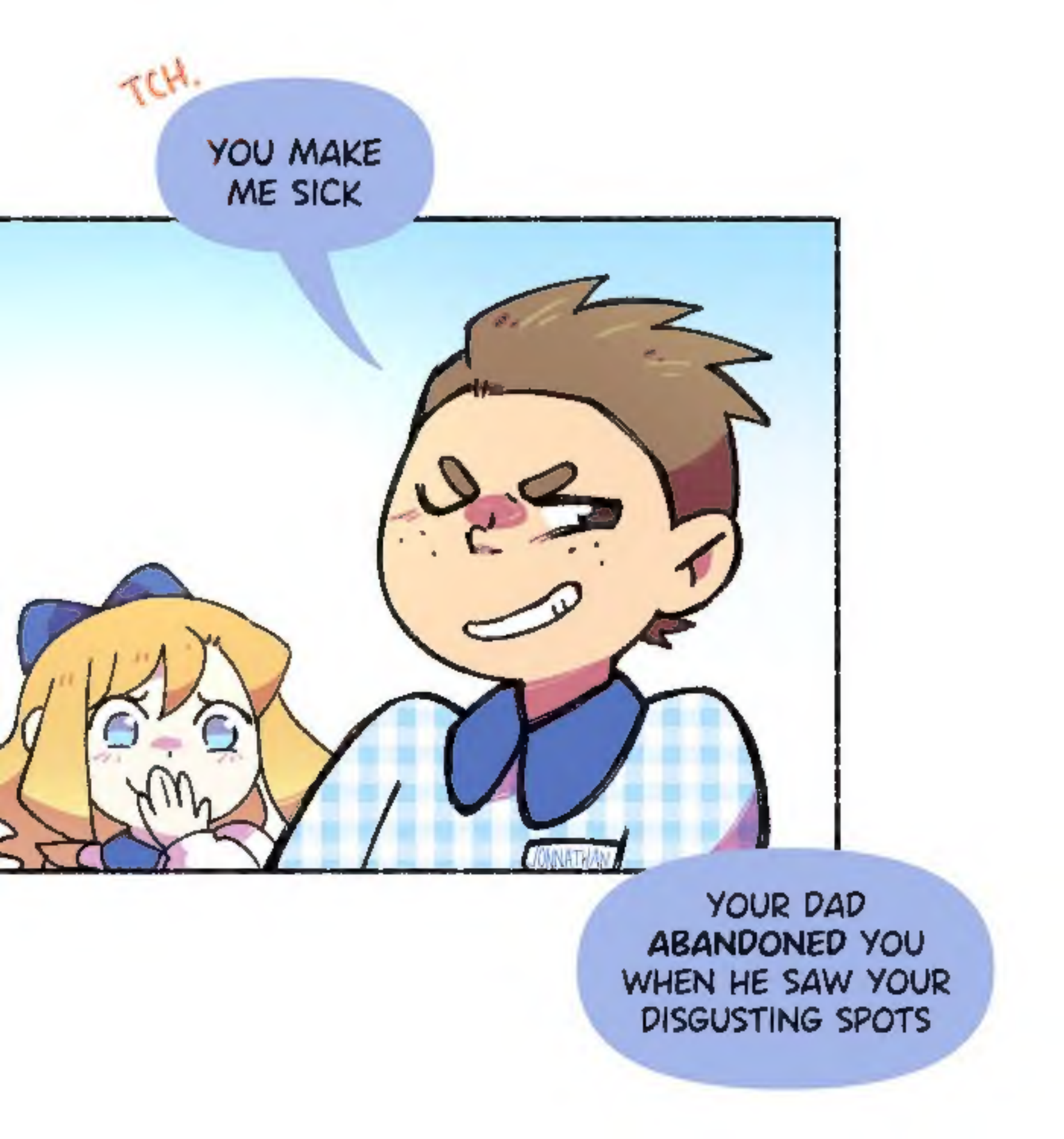
TCH.
YOU MAKE ME SICK
JONNATHAN
YOUR DAD ABANDONED YOU WHEN HE SAW YOUR DISGUSTING SPOTS

MY MOM SAYS IT ISN'T NORMAL TO RAISE A CHILD BEING A SINGLE MOM--
SURE SHE'S A WHOR--
PUNCH!

JONNAH!!!

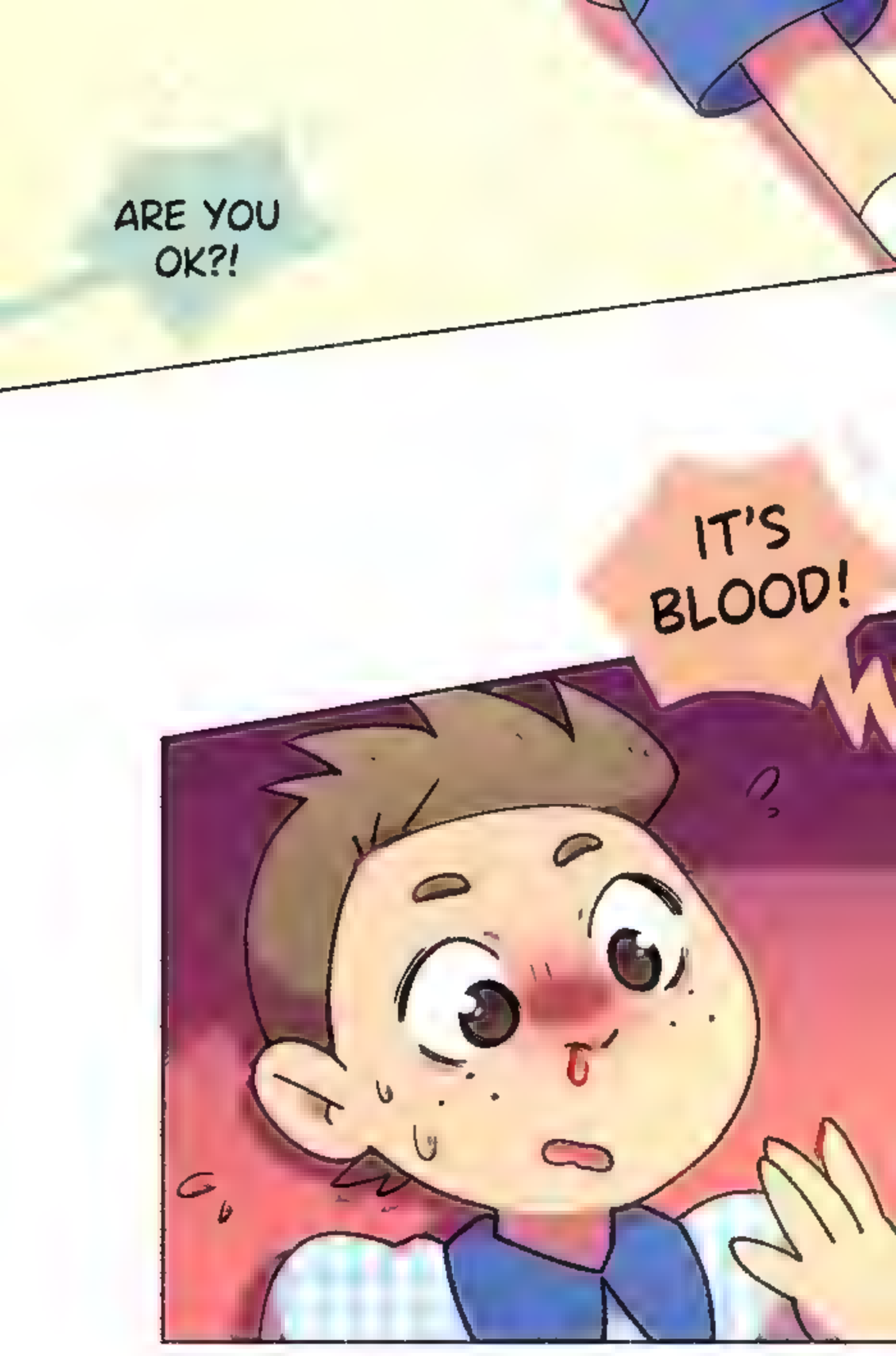
ARE YOU OK?!
IT'S BLOOD!

RUN!!!
YOU'RE A MONSTER!!!
LET'S TELL THE TEACHER!

SIGH!
I CAN'T BELIEVE IT, BRENDA!

I REALLY CAN'T BELIEVE IT!!!

AT THIS RATE, WE'LL HAVE TO CHANGE SCHOOLS..!
...

IT IS NOT MY FAULT THAT THEY'RE ALL A BUNCH OF IDIOTS...

AT SCHOOL

THEY DON'T WANT TO GET INFECTED BY MY SPOTS...

BRENDA...
BRENDA, YOUR SKIN CONDITION ISN'T CONTAGIOUS--

YOU JUST HAVE TO EXPLAIN TO THEM...
IT WON'T WORK!!!

THEY SAY I'M A MONSTER!!!

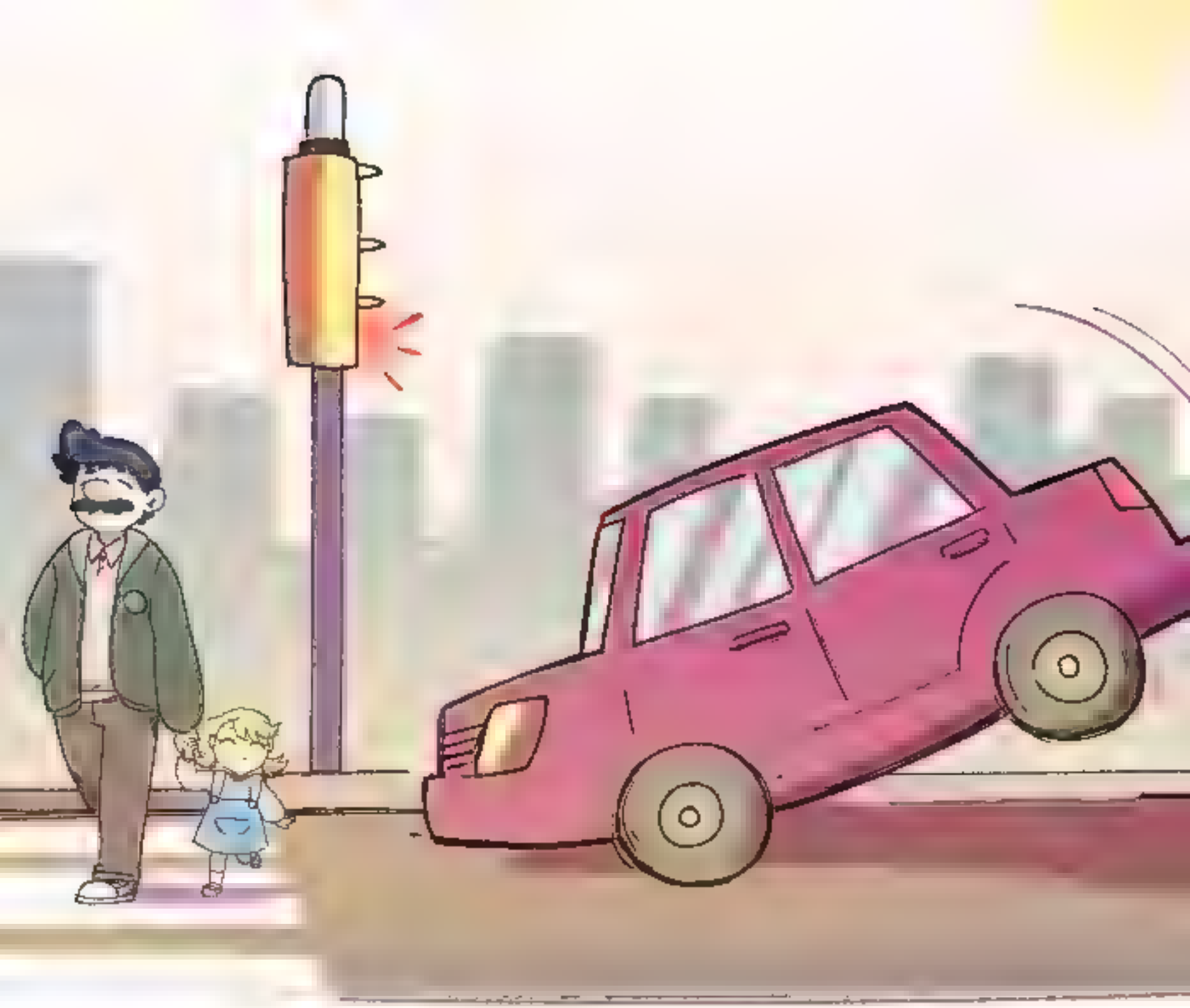

YOU HAVE TO SHOW THEM YOU'RE BEAUTIFUL THE WAY YOU ARE

YOU'RE THE MOST LOVELY AND BEAUTIFUL GIRL IN THE WORLD, HONEY
THEY HAVE NOTHING TO BE AFRAID OF

MOMMY...

TELL ME, HONEY
WHY I DON'T HAVE A DAD?
DID HE LEAVE WHEN HE SAW MY SPOTS?

WHAT?!
WHAT ARE YOU SAYING BRENDA? OF COURSE NOT!

KIDS IN THE SCHOOL SAY THAT I DON'T HAVE A DAD BECAUSE HE LEFT--
BRENDA...

I CAN ASSURE YOU THAT YOUR DAD WOULD HAVE NEVER ABANDONED US
SADLY, HE EVEN DIDN'T GET TO KNOW YOU...

WHAT!?
I HAVE A DAD?!

OF COURSE BRENDA,

EVERYBODY IN THE WORLD HAS A DAD...

WHO IS MY DAD?!

WHERE IS HE?!

WELL, HE...

YOU'RE STILL SO LITTLE, I DIDN'T WANT YOU TO KNOW...
HE...

HE WAS THE MAN WHO SAVED THIS CITY...
YOUR DAD WAS THE GREATEST SUPERHERO OF OUR TIME
HE GAVE HIS LIFE TO SAVE US

HIS NAME WAS--
BOLT

@sandoradz

@sandoradz

facebook.com/sandradzart